

ANTENNA KEY				FEEDERS KEY	
REF	CELL REF	TYPE	DIRECTION	TYPE	LENGTH
1	A1 (50)	OMNIDIRK	0°	7/2	18m
2	A1 (50)	OMNIDIRK	120°	7/8	18m
3	A1 (50)	OMNIDIRK	240°	7/8	18m

PROPOSED ANTENNA PLAN
(SCALE 1:50)

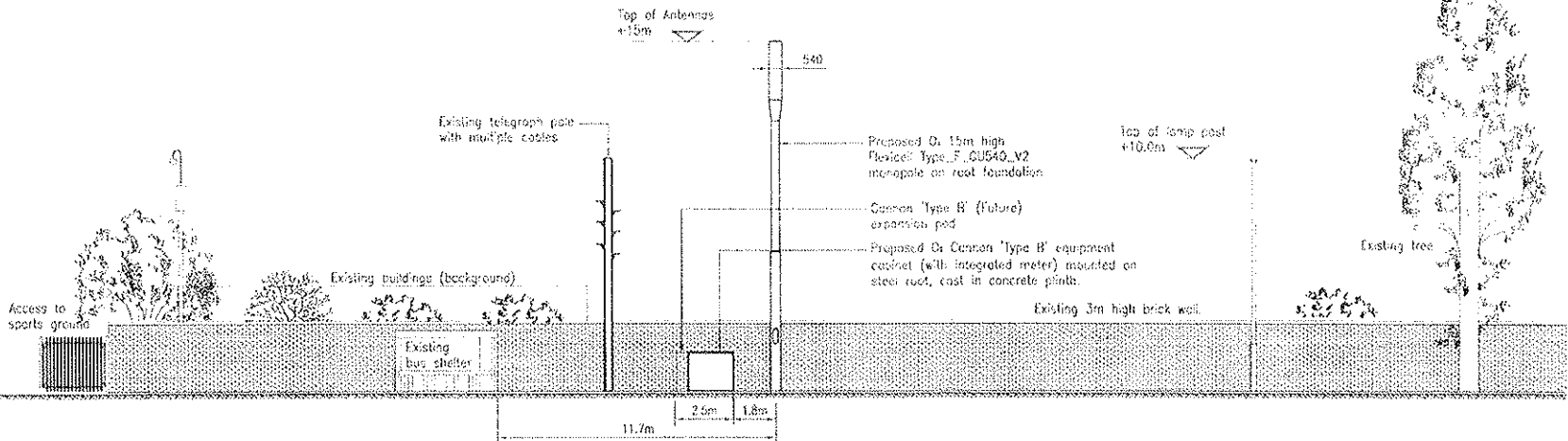

PROPOSED SITE ELEVATION
(SCALE 1:200)

The proposed installation is compliant with ICNIRP recommendations.

(Designed in accordance with O2(UK) Datasheet C64 issue #.#)

Certified by	Name	Signature	Date
O2(UK) Radio Planner			

Notes:
ALL DIMENSIONS ARE IN METRES UNLESS OTHERWISE STATED

09/18/TEL

REV	DESCRIPTION	BY	CHKD	DATE
A	Issue proposed plan, refer to 15m	TS	OK	09/01/09
	Drawn for Approval	TS	OK	25/01/09
	MODIFICATION	ST	CH	DATE

CLARKE
THORCON

Head Office:
Piper House, Wether Park,
South Burnley Road,
Rawley, Harrogate, York,
YO21 3JQ
Tel: 01834 844444
Fax: 0115 4215100

Design Office:
Piperport House, Stone Lane,
Chadwick, Bolton, BL7 9YF
Tel: 0204 788 6000
Fax: 0204 788 4800
Web: www.clarke-thorcon.com



Cell Name	CUERDEN VALLEY
Cell Ref	040794
Site Address / Contact Details	EUXTON LANE (ADJ. SPORTS CENTRE) CHOIRLEY LANCASHIRE PRY BUP
Drawing Title	SITE ELEVATION
Proposed by	PLANNING
Checked by	103

DATE	BY	FOR	DATE
2011.06	TS	TS	2011.06
2011.06	ST	CH	2011.06